

2020 Census Population Data for Port District 2

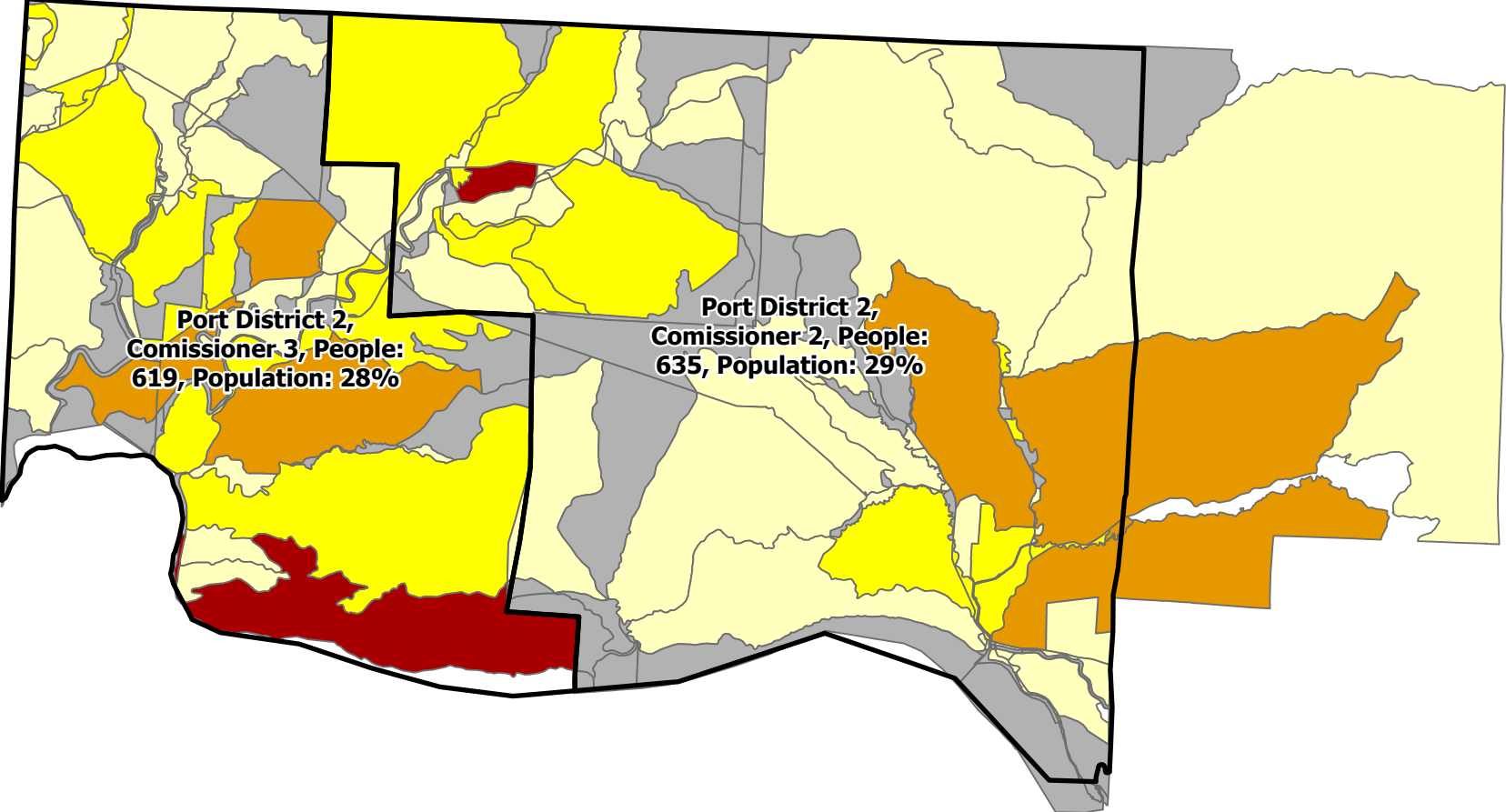

**Port District 2,
Comissioner 3, People:
619, Population: 28%**

**Port District 2,
Comissioner 2, People:
635, Population: 29%**

Population

- 0
- 1 - 10
- 11 - 30
- 31 - 50
- 51 - 140

Port District 2	Population	Percent of District
Commissioner 1	929	43%
Commissioner 2	635	29%
Commissioner 3	619	28%
Total Population	2183	100%

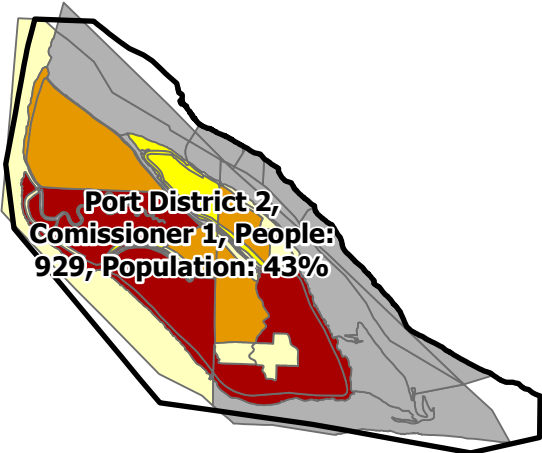

**Port District 2,
Comissioner 1, People:
929, Population: 43%**



Port District No. 2 of Wahkiakum County Commissioner District Boundaries

Commissioner District 1

Sections 1, 4, 9, 11, 13, 14, 15, 16, 22, 23, 24, 25, Township 8 North, Range 6 West, W.M.

That portion of Section 3, Township 8 North, Range 6 West, W.M., lying within Puget Island.

Sections 19, 29, 30, Township 8 North, Range 5 West, W.M.

Those portions of Sections 20 and 28, Township 8 North, Range 5 West, W.M., lying within Puget Island.

Commissioner District 2

Sections 4, 5, 6, 7, 8, 9, 16, 17, 18, 20, Township 9 North, Range 6 West, W.M.

Section 21, Township 9 North, Range 6 West, W.M., excepting therefrom that portion assessed under tax parcel number 210906-440001.

Sections 1, 2, 3, 4, 5, 8, 9, 10, 11, 12, 14, 15, 16, Township 9 North, Range 7 West, W.M.

Sections 4, 5, 6, 7, 8, 9, 16, 17, 18, 19, 20, 21, 28, 29, 30, 31, 32, 33, Township 10 North, Range 6 West, W.M.

Sections 1, 2, 3, 4, 5, 6, 7, 8, 9, 10, 11, 12, 13, 14, 15, 16, 17, 18, 19, 20, 21, 22, 23, 24, 25, 26, 27, 28, 29, 32, 33, 34, 35, 36, Township 10 North, Range 7 West, W.M.

Sections 1, 2, 11, 12, 13, 24, Township 10 North, Range 8 West, W.M.

Commissioner District 3

Sections 6, 7, 17, 18, Township 9 North, Range 7 West, W.M.

Sections 1, 2, 3, 4, 6, 9, 10, 11, 12, 13, 14, 15, 16, Township 9 North, Range 8 West, W.M.

Sections 30 and 31, Township 10 North, Range 7 West, W.M.

Sections 3, 4, 5, 6, 7, 8, 9, 10, 14, 15, 16, 17, 18, 19, 20, 21, 22, 23, 25, 26, 27, 28, 29, 30, 31, 32, 33, 34, 35, 36, Township 10 North, Range 8 West W.M.

All situate in the County of Wahkiakum, State of Washington.

**Port District No. 2 of Wahkiakum County, Washington
Plan for Commissioner District Boundaries**

Given the near equality in population between the Port's Commissioner 2 and Commissioner 3 districts, and the recognized natural boundary of the Commissioner 1 district consisting of Puget Island, the boundaries of the Port District No. 2 of Wahkiakum County Commissioner Districts shall remain the same.